

API No. <u>42-395-31372</u> Drilling Permit # <u>652582</u> SWR Exception Case/Docket No. _____		<b>RAILROAD COMMISSION OF TEXAS</b> <b>OIL &amp; GAS DIVISION</b> <b>APPLICATION FOR PERMIT TO DRILL, RECOMPLETE, OR RE-ENTER</b> <i>This facsimile W-1 was generated electronically from data submitted to the RRC.</i> <i>A certification of the automated data is available in the RRC's Austin office.</i>				<b>FORM W-1</b> 07/2004 Permit Status: <b>Approved</b>	
1. RRC Operator No. <b>945936</b>		2. Operator's Name (as shown on form P-5, Organization Report) <b>XTO ENERGY INC.</b>		3. Operator Address (include street, city, state, zip):			
4. Lease Name <b>EMMA REAGAN GAS UNIT</b>			5. Well No. <b>1</b>				
<b>GENERAL INFORMATION</b>							
6. Purpose of filing (mark ALL appropriate boxes): <input checked="" type="checkbox"/> New Drill <input type="checkbox"/> Recompletion <input type="checkbox"/> Reclass <input type="checkbox"/> Field Transfer <input type="checkbox"/> Re-Enter <input type="checkbox"/> Amended <input type="checkbox"/> Amended as Drilled (BHL) (Also File Form W-1D)							
7. Wellbore Profile (mark ALL appropriate boxes): <input checked="" type="checkbox"/> Vertical <input type="checkbox"/> Horizontal (Also File Form W-1H) <input type="checkbox"/> Directional (Also File Form W-1D) <input type="checkbox"/> Sidetrack							
8. Total Depth <b>14800</b>		9. Do you have the right to develop the minerals under any right-of-way ? <input checked="" type="checkbox"/> Yes <input type="checkbox"/> No		10. Is this well subject to Statewide Rule 36 (hydrogen sulfide area)? <input checked="" type="checkbox"/> Yes <input type="checkbox"/> No			
<b>SURFACE LOCATION AND ACREAGE INFORMATION</b>							
11. RRC District No. <b>05</b>		12. County <b>ROBERTSON</b>		13. Surface Location <input checked="" type="checkbox"/> Land <input type="checkbox"/> Bay/Estuary <input type="checkbox"/> Inland Waterway <input type="checkbox"/> Offshore			
14. This well is to be located <u>15.3</u> miles in a <u>NE</u> direction from <u>Franklin</u> which is the nearest town in the county of the well site.							
15. Section		16. Block		17. Survey <b>MARIA DE LA CONCEPCION MARQUEZ</b>		18. Abstract No. <b>A-25</b>	
				19. Distance to nearest lease line: <b>467</b> ft.		20. Number of contiguous acres in lease, pooled unit, or unitized tract: <b>40</b>	
21. Lease Perpendiculars: <u>467</u> ft from the <u>NORTHWEST</u> line and <u>467</u> ft from the <u>NORTHEAST</u> line.							
22. Survey Perpendiculars: <u>11669</u> ft from the <u>SOUTHWEST</u> line and <u>14990</u> ft from the <u>NORTHWEST</u> line.							
23. Is this a pooled unit? <input type="checkbox"/> Yes <input checked="" type="checkbox"/> No		24. Unitization Docket No:		25. Are you applying for Substandard Acreage Field? <input type="checkbox"/> Yes (attach Form W-1A) <input checked="" type="checkbox"/> No			
<b>FIELD INFORMATION</b> List all fields of anticipated completion including Wildcat. List one zone per line.							
26. RRC District No.	27. Field No.	28. Field Name (exactly as shown in RRC records)		29. Well Type	30. Completion Depth	31. Distance to Nearest Well in this Reservoir	32. Number of Wells on this lease in this Reservoir
05	05189550	BALD PRAIRIE (CV CONSOLIDATED)		Gas Well	10264	0.00	1
<b>BOTTOMHOLE LOCATION INFORMATION is required for DIRECTIONAL, HORIZONTAL, AND AMENDED AS DRILLED PERMIT APPLICATIONS</b>							
<b>Remarks</b>    				<b>Certificate:</b> I certify that information stated in this application is true and complete, to the best of my knowledge.			
				Name of filer <u>Dara Mayne, Mgr. Reg. Compl.</u> Date submitted <u>Jan 08, 2008</u> <u>(903)5793073</u> <u>dara_mayne@xtoenergy.com</u> Phone E-mail Address (OPTIONAL)			
<b>RRC Use Only</b> Data Validation Time Stamp: Jan 15, 2008 12:17 PM( 'As Approved' Version )							

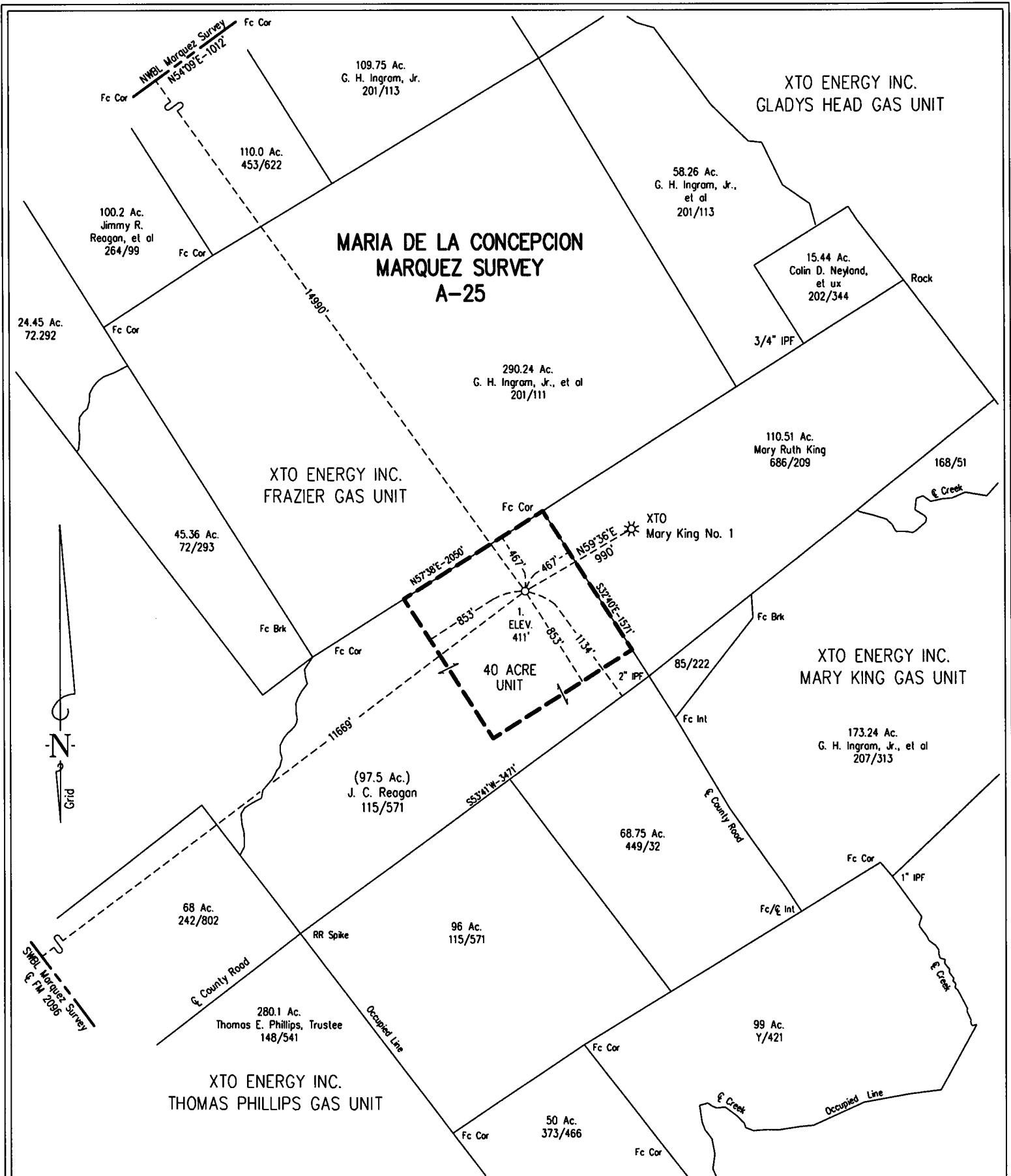

STATE PLANE COORDINATE DATUM  
1927 NAD - TEXAS CENTRAL ZONE  
EMMA REAGAN GAS UNIT WELL NO. 1  
X = 3,230,616.62' LAT = 31°14'01.75" N  
Y = 591,737.36' LONG = 96°23'42.08" W

Location is approximately 15.3 miles NE of Franklin, Texas  
Bold Prairie Quadrangle

FOR THE EXCLUSIVE USE OF  
XTO ENERGY INC.

STATE OF TEXAS - - - COUNTY OF SMITH  
I, E. L. Sartain, Registered Professional Land Surveyor, do hereby certify the above plat to be true and correct to the best of my knowledge.  
Date: December 19, 2007 Tyler, Texas.

Harry L. Johnson & Associates  
E.L.S. Surveying & Mapping, Inc.

Registered Professional Land Surveyor No. 1978

The location shown hereon was staked from tract lines as evidenced by occupation. Distances shown are not intended to be definitive in establishing title boundaries. The acreages shown hereon were provided by others.

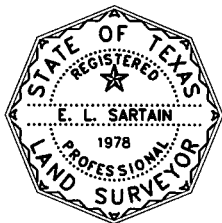

WELL LOCATION PLAT  
XTO ENERGY INC.  
EMMA REAGAN GAS UNIT WELL NO. 1  
MARIA DE LA CONCEPCION MARQUEZ SURVEY A-25  
ROBERTSON COUNTY, TEXAS

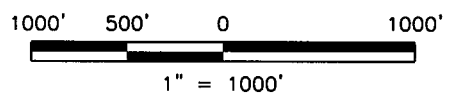

From the Office of E.L.S. Surveying & Mapping, Inc. /  
Harry L. Johnson & Associates - Tyler, Texas